

OFFICE COPY

Address 475/2005
 Planning Permit No. **APPROVED**
 SUBJECT TO THE CONDITIONS IN THIS OFFICE LETTER.
 No. A/11199/05 Date - 8-2-05
 FOR MEMBER SECRETARY,
 CHENNAI METROPOLITAN
 DEVELOPMENT AUTHORITY
 CHENNAI - 600 008

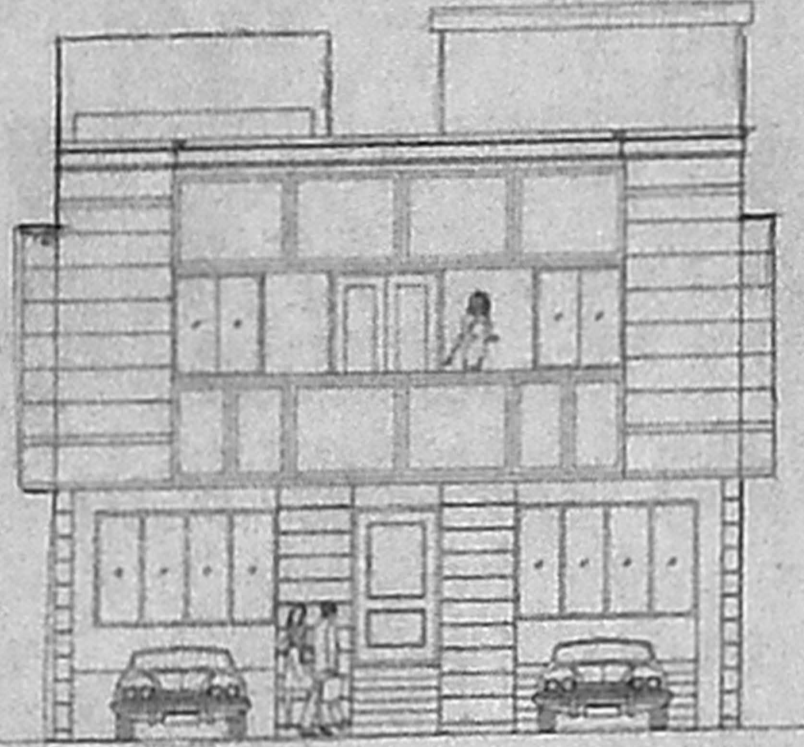

ELEVATION

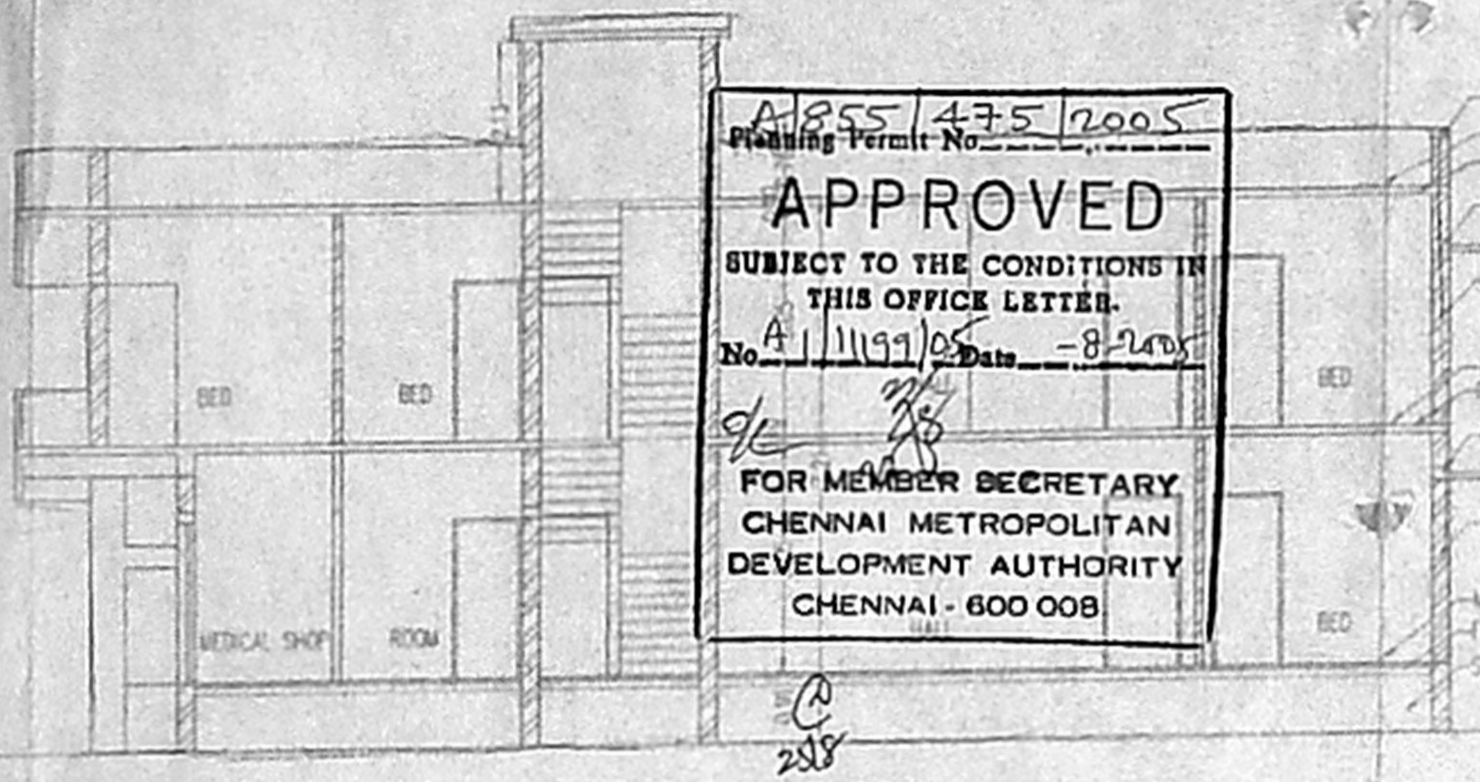

SECTION-AB

PARAPET WALL
 WEATHERING COURSE
 RCC ROOF SLAB-0.1m THK
 RCC LINTEL & SUNSHADE
 B.W IN CM 1.5 min
 MARBLE FLOOR FINISH
 RCC ROOF SLAB-0.1m THK
 RCC LINTEL & SUNSHADE
 B.W IN CM 1.5 min
 MARBLE FLOOR FINISH
 FLOORING CONCRETE
 SAND FILLING
 CL

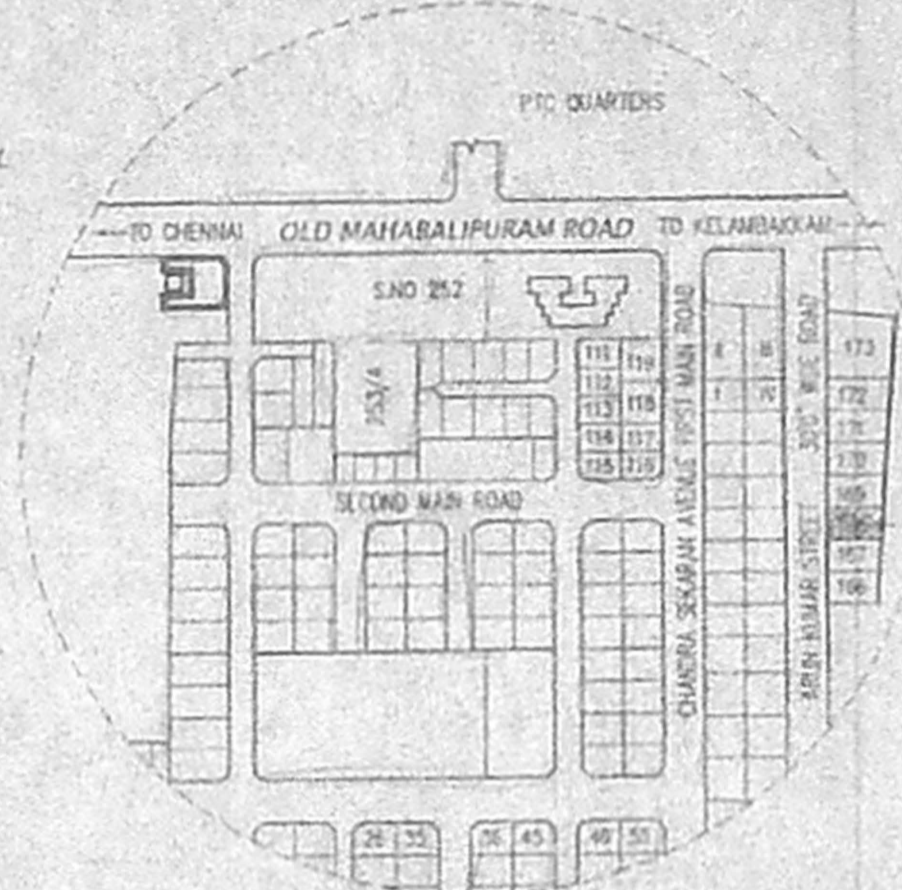

KEY PLAN (NOT TO SCALE)
 CHANDRASEKARAN AVENUE
 MMDA APPROVED LAY-OUT
 PPD/11 No. 70/1985 DATED 16-07-1985.

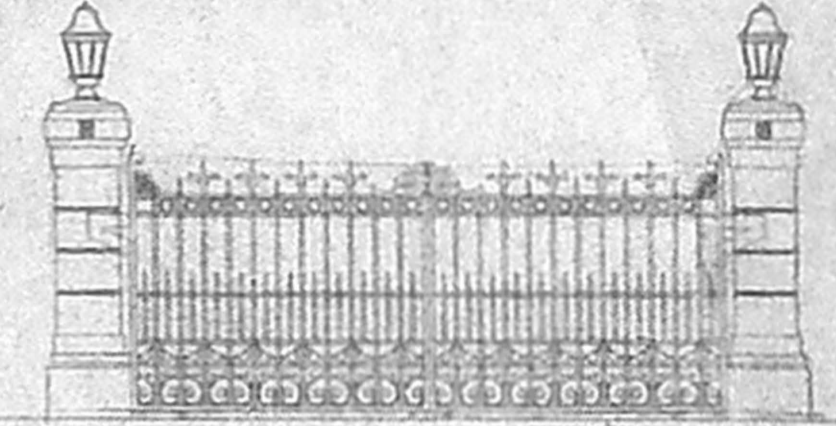

COMPOUND DETAILS

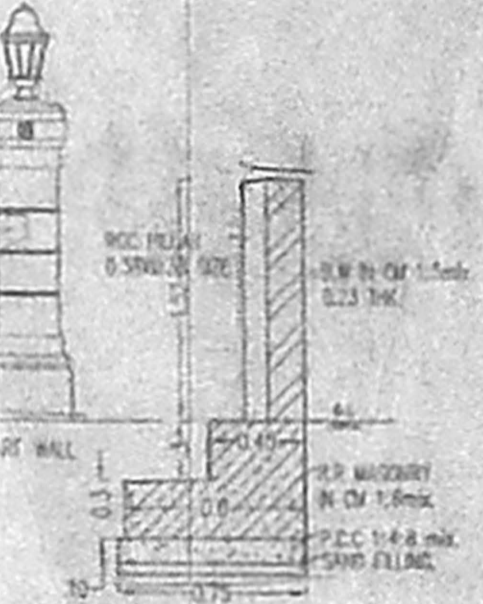

COMPOUND WALL SECTION



DWARF WALL DETAILS

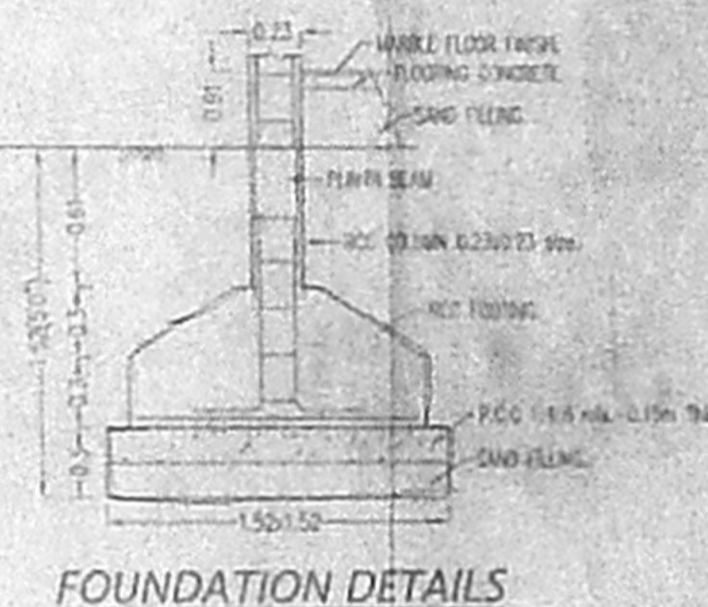

FOUNDATION DETAILS

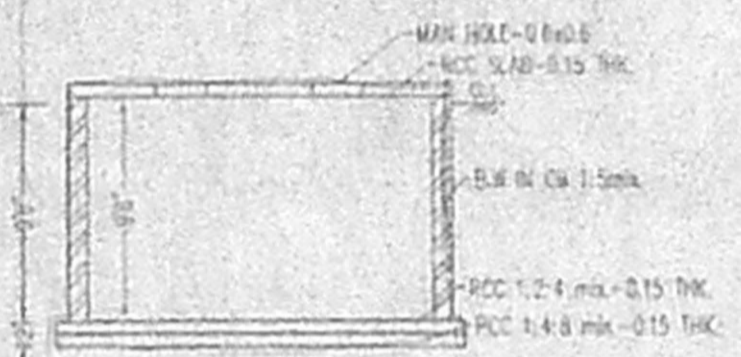

SUMP DETAILS



BORE WELL DETAILS

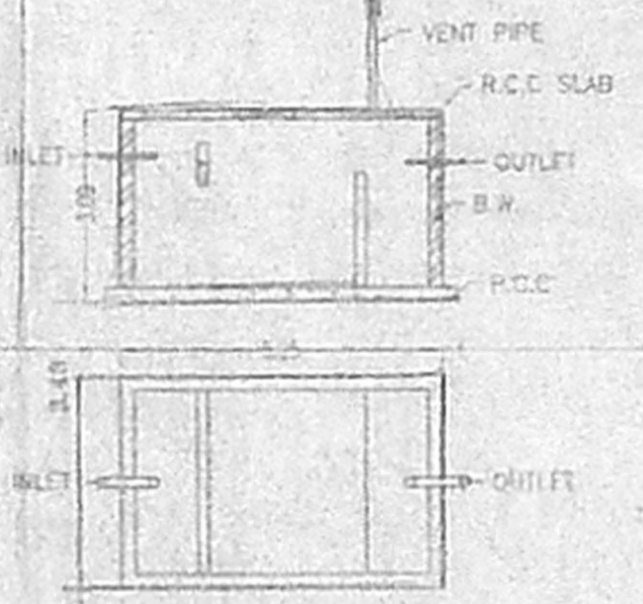

SEPTIC TANK DETAILS

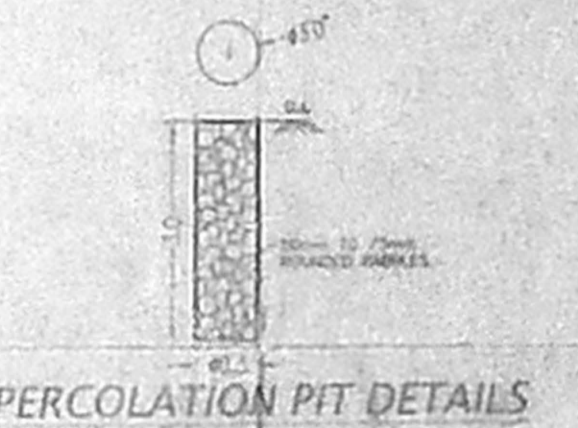

PERCOLATION PIT DETAILS

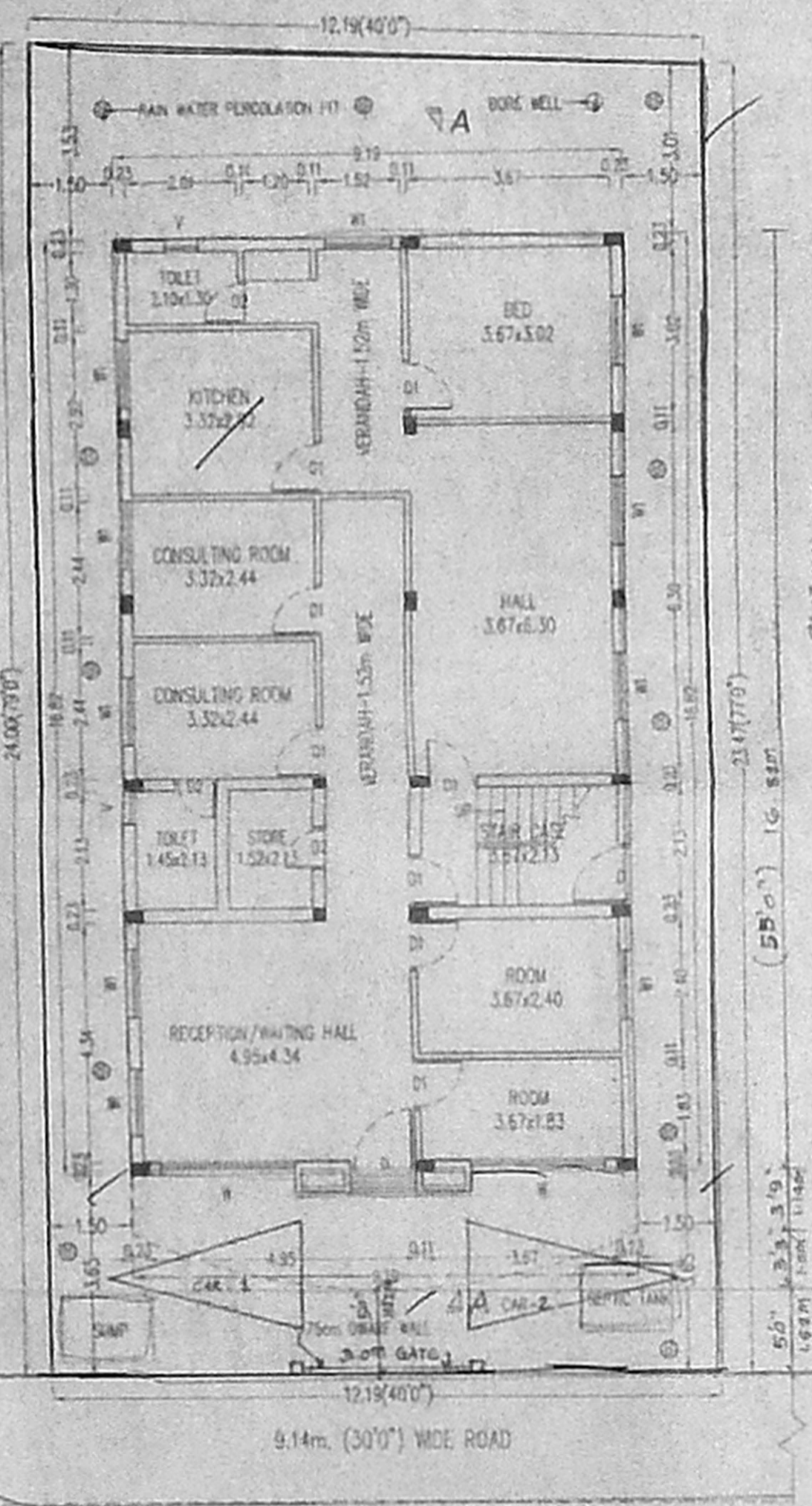

GROUND FLOOR PLAN CUM SITE PLAN

SCALE 1:100

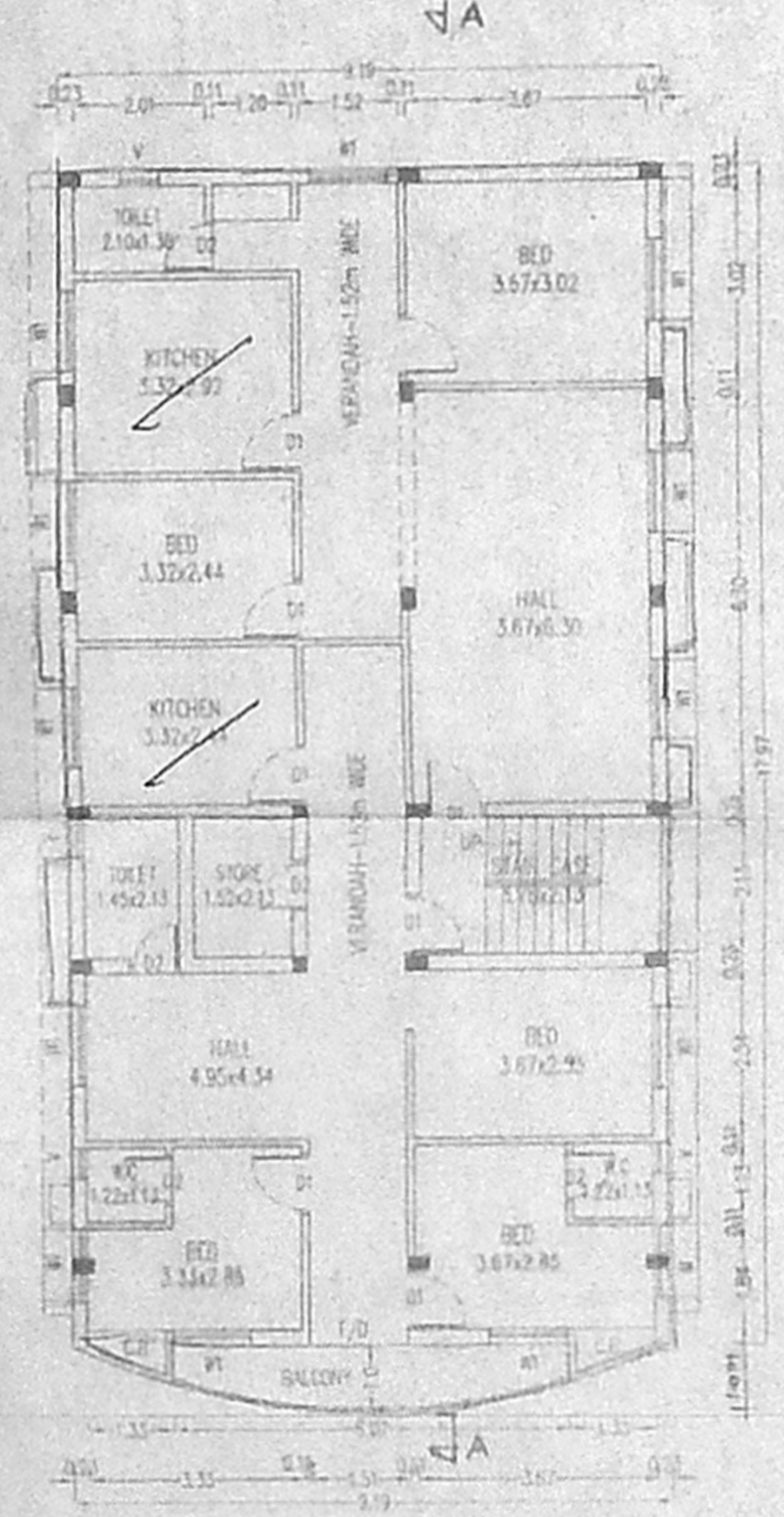

FIRST FLOOR PLAN

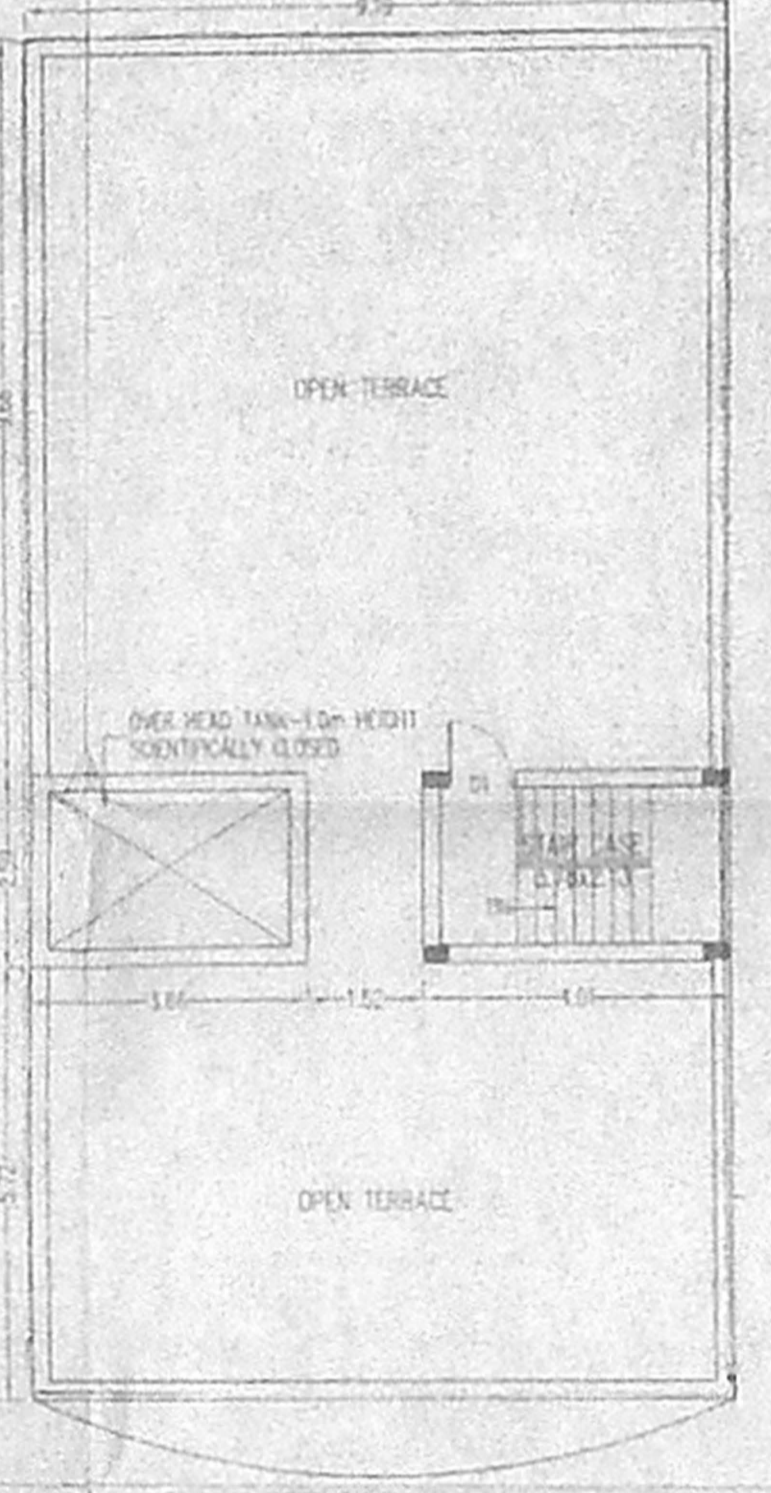

TERRACE FLOOR PLAN

85 X 47
 85 X 47
 Sundaram Architectural Engineers
 11/11/97/2005
 A.P.

DESCRIPTION:
 FOUNDATION: RCC FOOTING WITH PLATH BEAM IN 1:2:4 MIXED ABOVE P.C.C. BED.
 SUPER STRUCTURE: FRAMED STRUCTURE, BRICK WORK IN CM 1:5 MIX. LIMB FIRST CLASS BRICK.
 R.C.WORKS: LINTEL BEAMS & SLAB ARE IN RCC 1:2:4 MIX WITH SUITABLE REINFORCEMENT.
 ROOFING: RCC ROOF SLAB USING 20mm BLUE METAL IN 1:2:4 MIX AND TOP FINISHED WEATHERING COURSE.
 PLASTERING: ALL WALLS PLASTERED IN CM 1:5 MIX. CEILING 1:3 MIX.
 FLOORING: CC 1:4:8 MIX AND TOP FINISHING WITH MARBLE STONE.
 WOOD WORK: ALL DOORS & WINDOWS ARE USING TEAK WOOD.

DOORS:	m	
D DOOR	5'3" x 7'0"	0.99 x 2.13
D1 DOOR	3'0" x 7'0"	0.91 x 2.13
D2 DOOR	2'6" x 7'0"	0.76 x 2.13
F/D FRENCH WINDOW	5'0" x 7'0"	1.52 x 2.13
W WINDOW	6'0" x 4'4"	1.83 x 1.37
W1 WINDOW	4'0" x 4'5"	1.22 x 1.37
W2 WINDOW	3'6" x 4'5"	1.07 x 1.37
V VENTILATOR	7'0" x 2'0"	2.13 x 0.61

AREA DETAILS:	sqft	sqm
PLOT AREA	= 3120	289.89
GROUND FLOOR AREA	= 1664	154.58
FIRST FLOOR AREA	= 1844	171.33
HEAD ROOM AREA	= 112	10.38
TOTAL BUILT-UP AREA	= 3620	336.29
PLOT COVERAGE	= 59.11 %	
F.S.F.	= 1.124	

LEGEND:
 PROPOSED
 BOUNDARY
 ROAD
 SEWER LINE

LICENSED SURVEYOR:
 K. VELAYUDAM, D.C.E.
 Class II Licensed Surveyor No. 942
 Corporation of Chennai
 4224, 1st St., Sri Balaji Nagar,
 Mettukuppam, Chennai - 600 096.
 P: 24963895

DATE: 11/11/97
 DR. KAMLA DEEPAK

TITLE:
 PLAN SHOWING THE PROPOSED RESIDENTIAL BUILDING - CUM NURSING HOME AT PLOT NO. 168, CHANDRASEKARAN AVENUE, OKKIYAM THORAIKAKKAM VILLAGE, TAMABARAM TALUK, KANCHEEPURAM DIST., BEARING SURVEY NO: 263/24

NOTE: LAY-OUT APPROVED IN CHENNAI METRO VIDE LETTER NO. 15/879/05.